



Barcode Imports at the Dr. Phillips Center

Project Scope

- Approximately 1,500 imported per Broadway show
- 8 Shows Per Run
- Also Import Parking

Project Considerations

- Sections Need to Be Translated from Archtics
- Constituent Zip Code Matchup
- Alternate ID Matchup

Housemap – Prior to Import

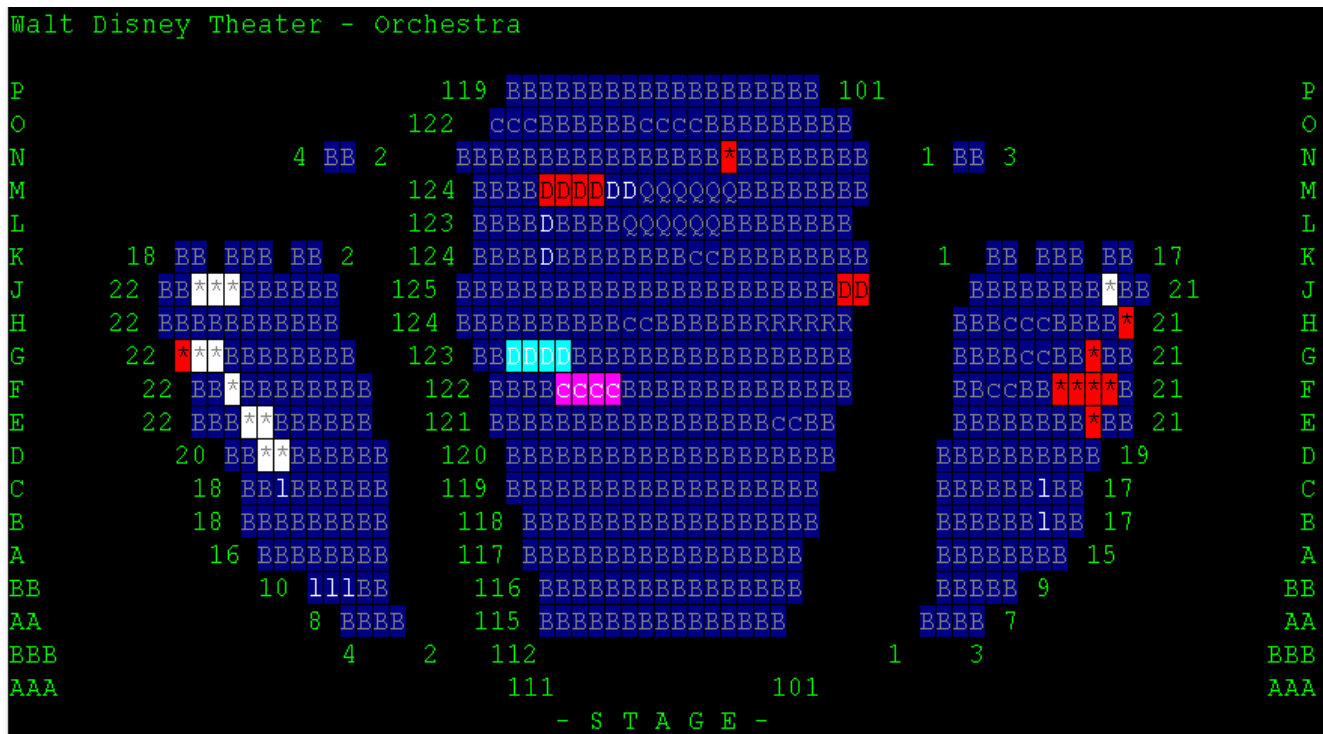

Setup

- Specify Order Set in Import (TR_IMPORT ORDER_SET)
- Use VLOOKUP to translate to Tessitura Section Table (TR_Section)

First Steps

- Ensure Price Type and MOS date range is set correctly.
- Ensure Archtics Event Code is Entered in Tessitura

Project Considerations

- Sections Need to Be Translated from Archtics
- Constituent Zip Code Matchup
- Alternate ID Matchup

Linking the Event Code

Content							
Content Type	Value	Type	Create Dt	By	Update Dt	By	
Budgeted Tickets		2,669 Perf	4/28/2016	Inorwood	4/28/2016	Inorwood	
Broadway_Perf_Code	ODP7E09E	Perf	5/9/2017	afocht	5/9/2017	afocht	

Our Excel File

event_na	section_n	row_name	door	seat_num	barcode	acct_id	name_firs		addr	city	state	zip	email_ad	phone_da	price_cod	purchase_
ODP7E14E	ORCRGT	C	Door 2	12	553055238546	11811838	Samantha		2465 Alaq	Longwooc	FL	32779-312	mpirkows	4.07E+09	Broadway	0
ODP7E14E	ORCRGT	N	Door 2	2	553340582294	89454926	Robert		4548 Blue	Winderme	FL	34786-318	bem5749@	3.52E+09	Broadway	0
ODP7E14E	ORCLFT	S	Door 1	19	692927020439	74130542	Michael		801 Palme	Oviedo	FL	32765-946	mwsmiarc	4.08E+09	Broadway	0
ODP7E14E	ORCCTR	T	Door 2	124	554128980368	80419306	John		1410 Chap	Ocoee	FL	34761-401	norfolk1410@aol.co	4.08E+09	Broadway	0
ODP7E14E	ORCCTR	W	Door 3	114	826070809012	33907031	Lynn		1213 Wate	Orlando	FL	32806-785	lalley81@	4.07E+09	Broadway	0
ODP7E14E	BALLFT	B	Door 9	7	762695003572	1.02E+08	EMMA		1019 Corb	Oviedo	FL	32765-817	EREICHER	3.22E+09	Broadway	0
ODP7E14E	ORCCTR	R	Door 1	107	483547299249	80837803	Denise		536 Cornw	Winter Pa	FL	32792-481	denemail	4.08E+09	Broadway	0
ODP7E14E	ORCCTR	F	Door 2	115	624199024054	39750482	Jeffrey		4570 Clyde	Port Oran	FL	32129-540	redgums@	3.86E+09	Broadway	0
ODP7E14E	UBALCR	H	Door 10*	141	556401900977	11864814	Mimi		9731 Holly	Orlando	FL	32824-950	fanofmou	4.08E+09	Broadway	0
ODP7E14E	BALCTR	D	Door 9	107	659632500112	80715629	Lisa		3024 Lee S	Orlando	FL	32820-194	lisagomes	4.08E+09	Broadway	0
ODP7E14E	BALCTR	C	Door 10	116	585259100565	89449130	Judi		11251 Led	Winderme	FL	34786-641	judikozlov	4.08E+09	Broadway	0
ODP7E14E	MEZLFT	A	Door 5	29	894496746931	76170646	Tobi		5768 Lake	Orlando	FL	32829-768	tobilallen	4.07E+09	Broadway	0
ODP7E14E	ORCRGT	G	Door 2	16	967536490902	62001685	Rashmi		9110 Grea	Orlando	FL	32836-548	rmedi@cf	4.07E+09	Broadway	0

Order Import Folder

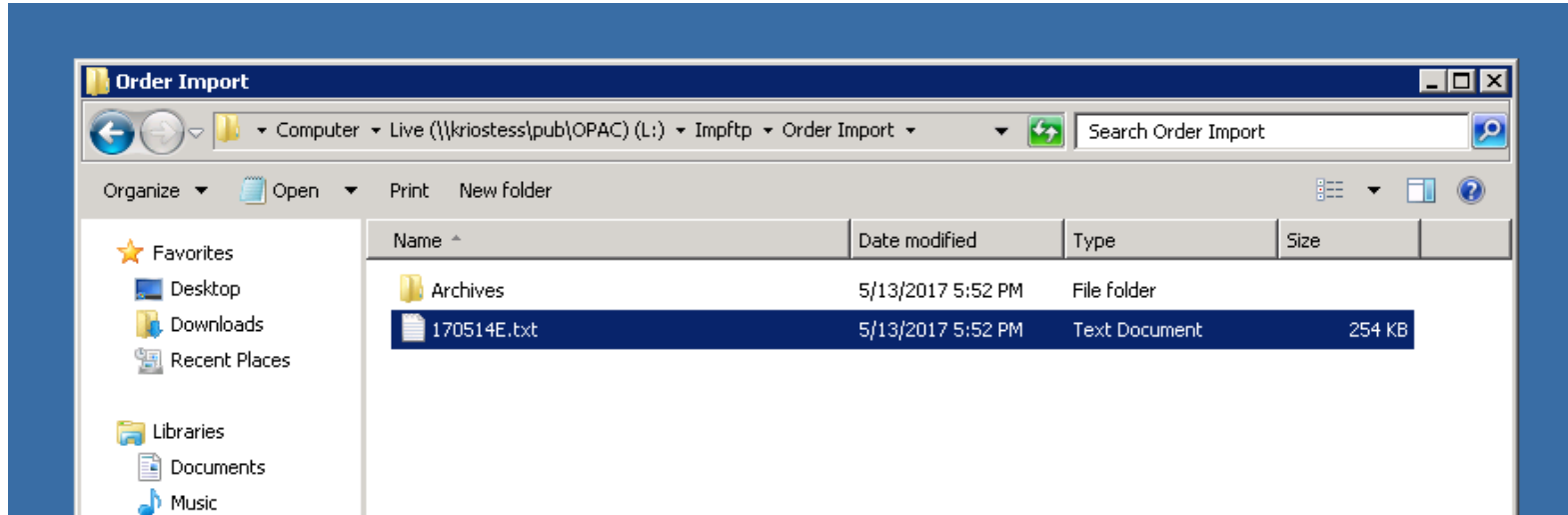

TR_IMPORT_ORDER_SET

The screenshot shows a software window titled "Tessitura Dr. Phillips Center for the Performing Arts LIVE - [System Table Maintenance: TR_IMPORT_ORDER_SET]". The window has a menu bar with "File", "GoTo", "System Tables", "Tools", "Window", and "Help". Below the menu bar is a toolbar with various icons. The main area is divided into two panes. The left pane has a search box containing "import" and a list of system tables: TR_IMPORT_CONTRIBUTION_SET, TR_IMPORT_DELIVERY_MATCHUP, TR_IMPORT_FUND_MATCHUP, and TR_IMPORT_ORDER_SET (which is highlighted in blue). The right pane shows a table with the following data:

Id	Description	Filepath
1	Broadway Barcode Import	\\kriostess\pub\OPAC\Live\Impftp\Order Import\ 1

Order Import Utility

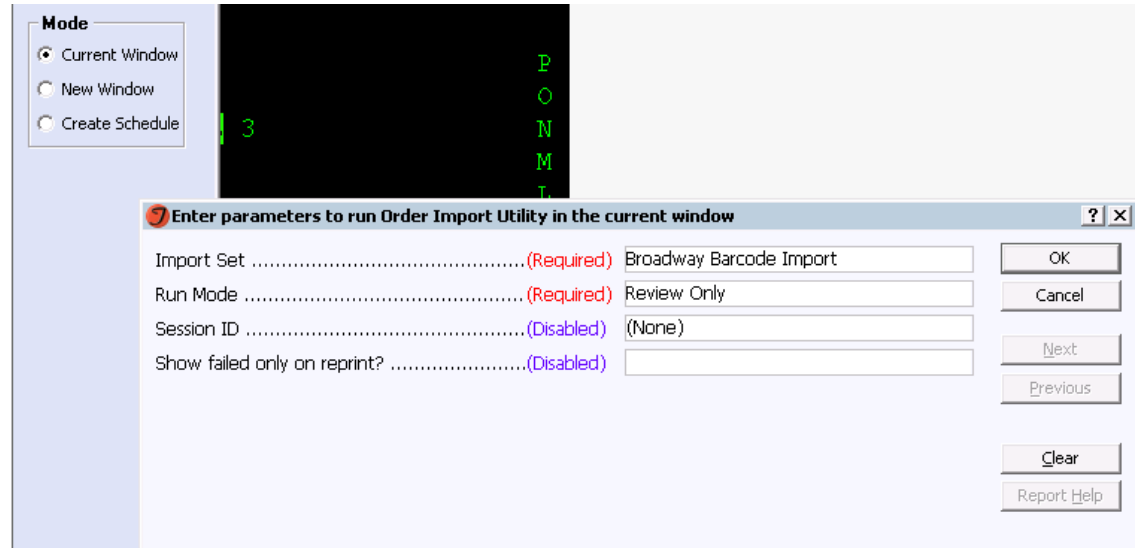
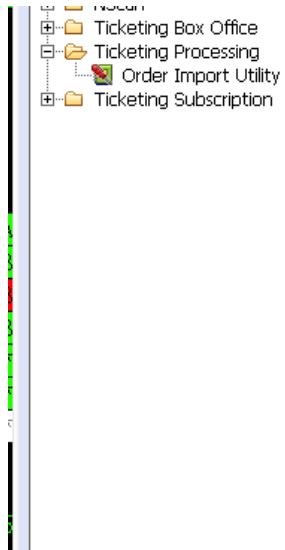

Order Import Utility Report

94945	Batcho, Joe	1459777	Conversion	OK	Attribute Match	\$0.00	\$0.00
3860172	W170512 Fri 5/12/2017 8:00 PM		WDT-Orchestra Left D1A1	Bar Code Import/BAA	1 \$0.00	\$0.00	

Warning: Import fname value (Joe) does not match the Tessitura fname (Joseph) for Constituent 94945: Batcho, Joseph
Warning: Import postal code value (32804-4820) does not match the Tessitura primary address postal code (32804) for Constituent 94945: Batcho, Joseph
Beginning data setup for order 1459777.
Order 1459777 for constituent 94945 has been created successfully.

3860173	W170512 Fri 5/12/2017 8:00 PM		WDT-Orchestra Left D1A1	Bar Code Import/BAA	1 \$0.00	\$0.00	
---------	-------------------------------	--	----------------------------	---------------------	----------	--------	--

16605	Collingwood, Tara	1458326	Conversion	FAIL	Attribute Match	\$0.00	\$0.00
3857228	W170511 Thu 5/11/2017 8:00 PM		WDT-Orchestra Center D3A2	Bar Code Import/BAA	1 \$0.00	\$0.00	

Warning: Import lname value (Collingwood) does not match the Tessitura lname (Gidus) for Constituent 16605: Gidus, Tara
Warning: Import postal code value (32751-4801) does not match the Tessitura primary address postal code (32715) for Constituent 16605: Gidus, Tara
Beginning data setup for order 1458326.
One or more seats could not be reserved because the seats are already reserved or locked.
One or more seats for this data row has encountered an error.

50000 Order 1458326 skipped. Order has no seats or errors. Order will be skipped.

Final Product

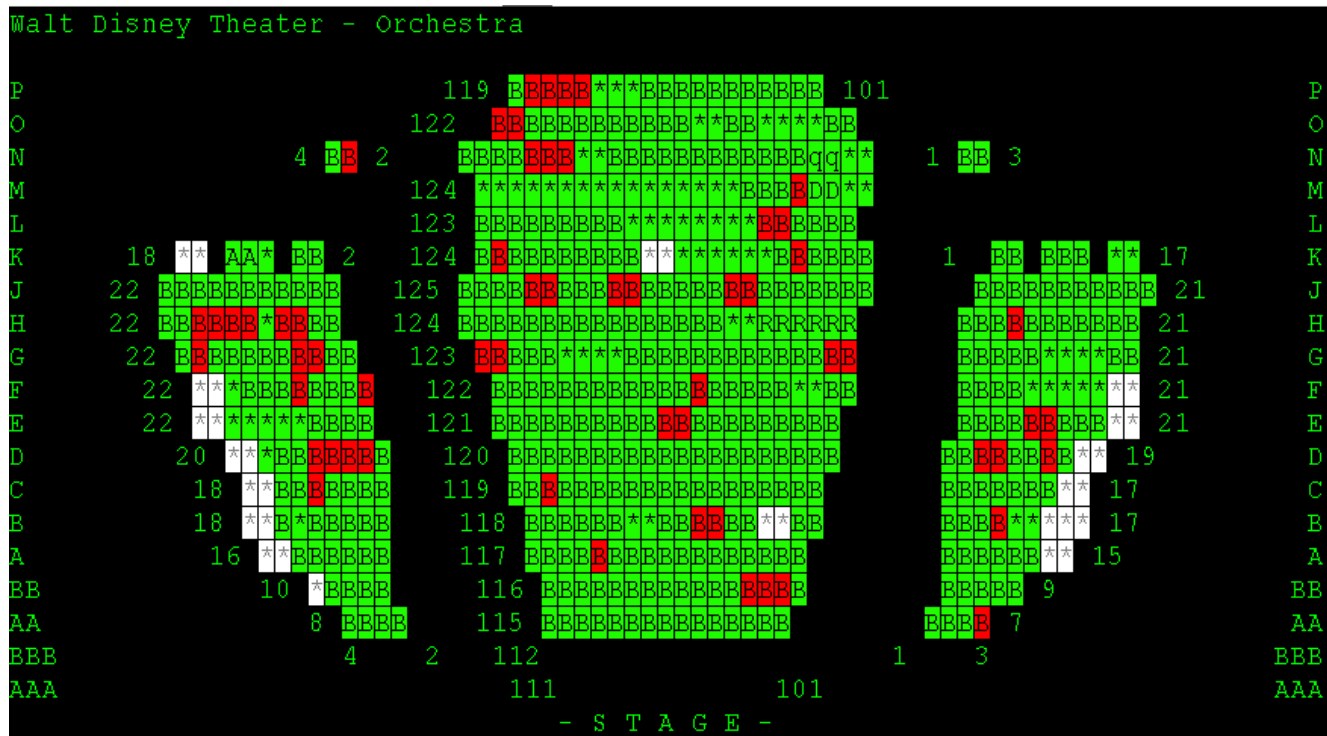

Barcode Imports

- Isaiah Mervin
- Manager, Guest Services
- Isaiah@drphillipscenter.org

Resources:

Tessitura v12.5.1: System Tables > Creating an Order Import Set

Tessitura v12.5.1: Ticketing Setup and Administration > Order Import Utility